RFC5 Baltic-Adriatic Corridor

DISRUPTION MANAGEMENT PROCESS

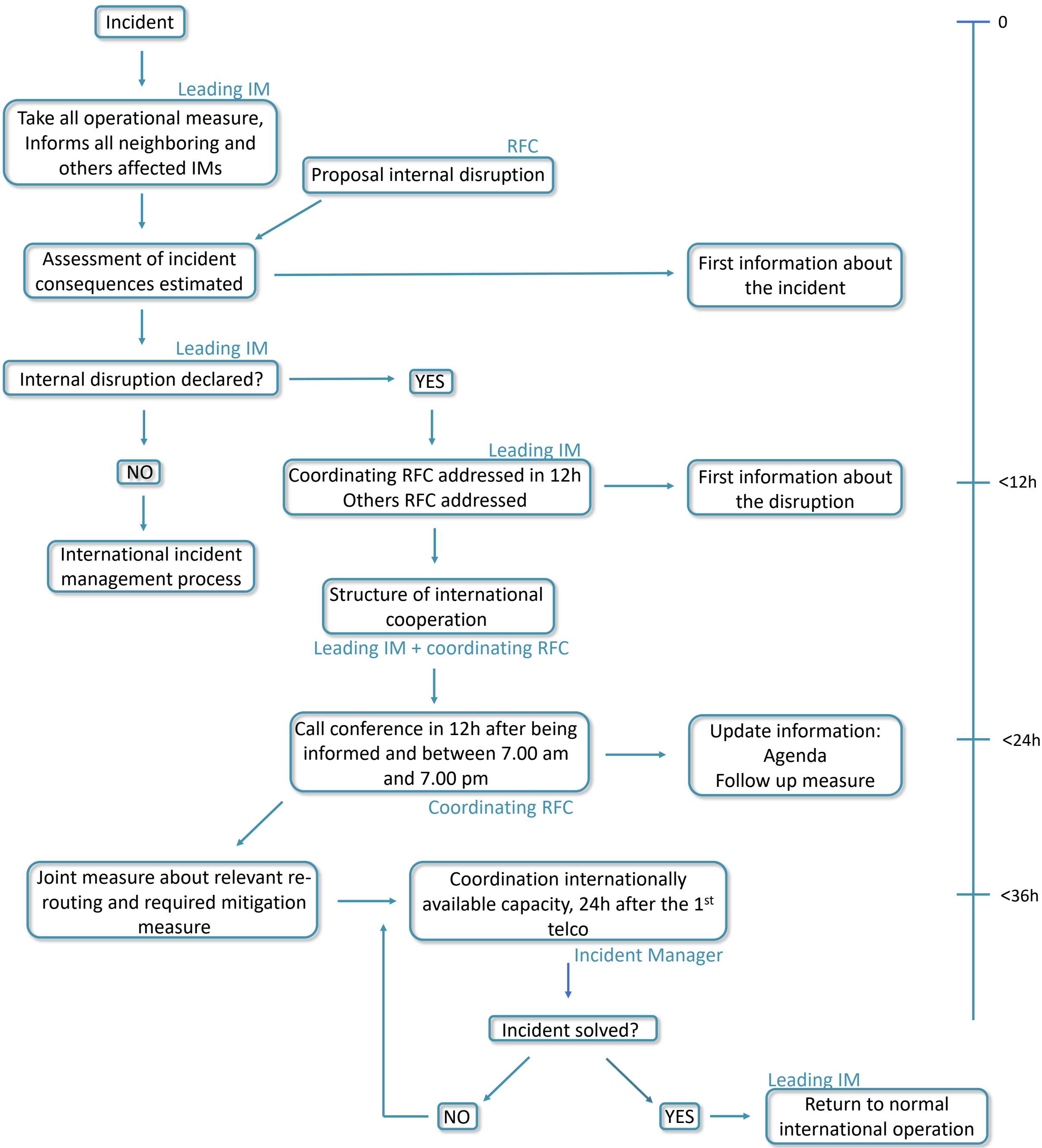

RNE RailNetEurope Source: Handbook for International Contingency Management